1960

DEER LEAP

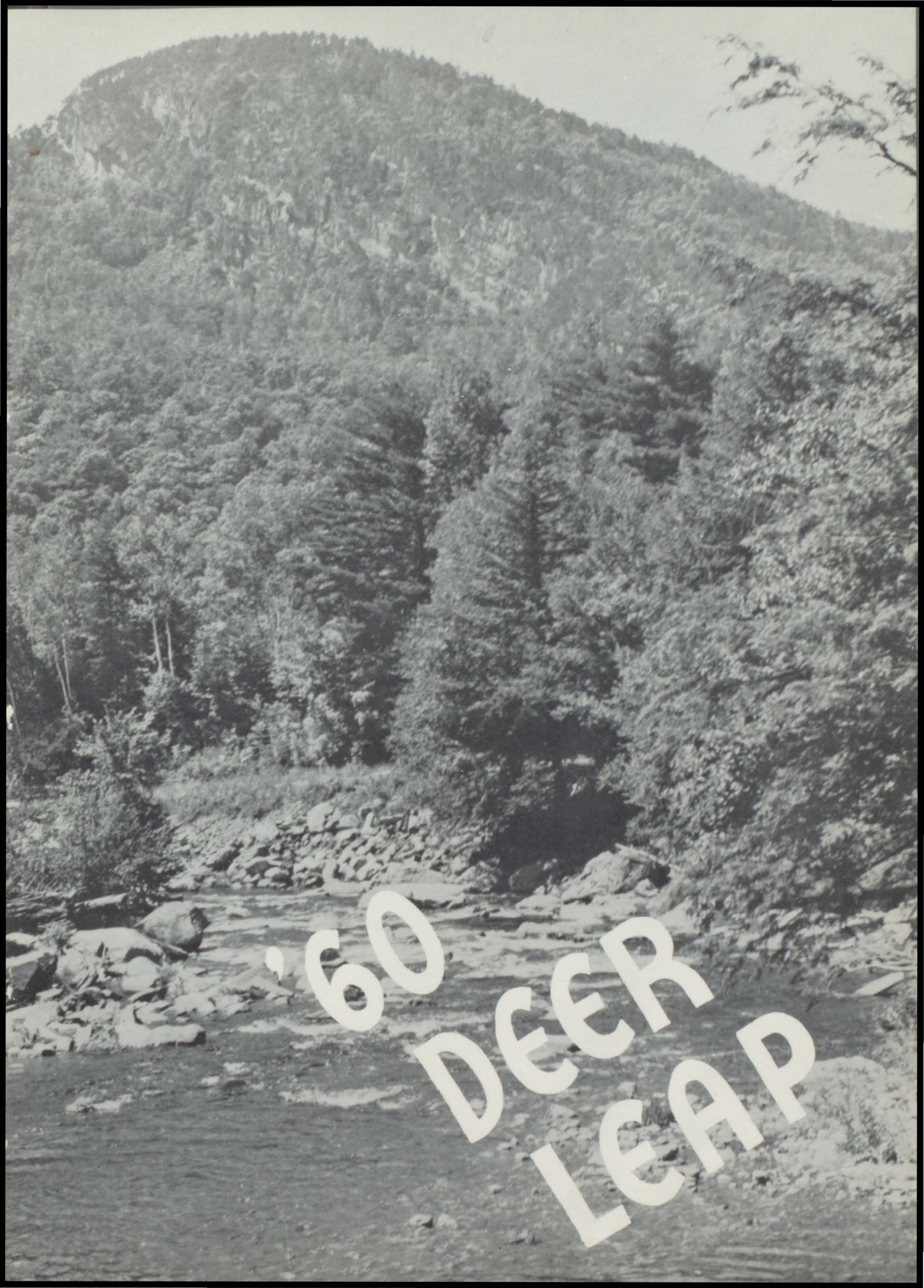
'60
DEER
LEAP

Contents

With the school year coming to a close, we look back on all the things we've done, and all the fun we've had. We the Class of '60 wish to present this yearbook as a visual record of these things.

Dedication
Messages
Faculty
Seniors
Classes
Activities
Advertisers

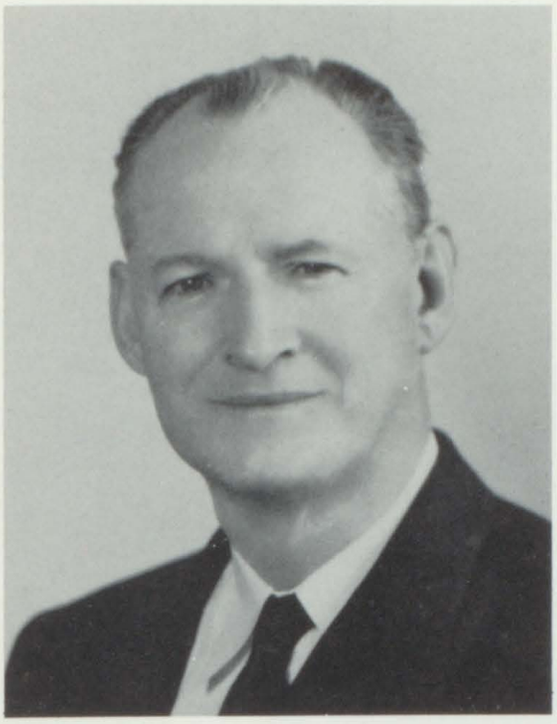

Superintendent's Message

What we have done for ourselves alone, dies with us; what we have done for others and the world, remains and is immortal.

Principal's Message

To the Class of 1960

Your yearbook is an interesting example of the expression of your original ideas enriched with pages of memories of your most memorable experiences in high school.

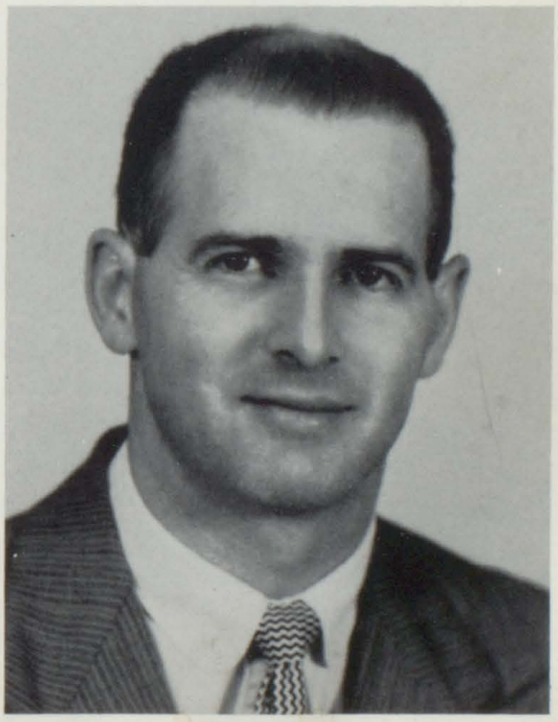

Dedication

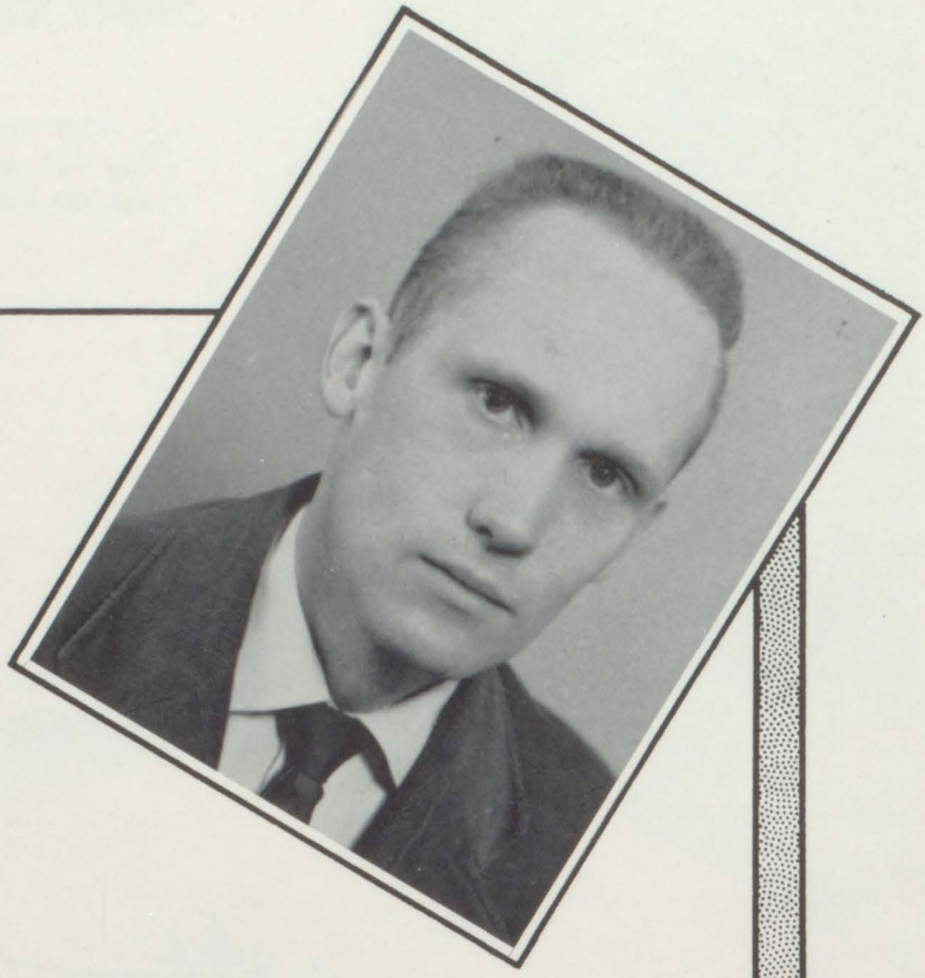

For your guidance, assistance, and sincere interest in us, we the class of '60 wish to dedicate our yearbook to you, Mr. Menkens. In the past four years you have taken an unceasing interest in us, both as a class and individuals. Long after we leave, we will remember you and all you've done for us.

Faculty

MR. JAMES BRASURE
English
B. A., M. A.
University of Vermont

MRS. ILENE WRIGHT
Junior High
Castleton Teachers College

MR. RICHARD BREEN
Principal
B. A., M. Ed.
University of Vermont

MR. GEORGE DRABBLE
Science and Mathematics
B. A., M. Ed.
University of Vermont

MRS. BEATRICE WHITCOMB
Junior High
E. P. S.
University of Vermont

MRS. SHIRLEY GARAFANO
Home Economics
B. S.
University of Vermont

MR. JOHN S. ROBERTS, JR.
Languages
B. A., M. A.
Middlebury College

MR. EDWARD MENKENS
Assistant Principal
Guidance, Industrial Arts
B. S.
University of Vermont

MRS. ELEANOR RYAN
Junior High
Castleton Teachers College

MR. ROBERT GOODRICH
Mathematics
B. S.
University of Vermont

MR. STEWART SCHMIDT
Physical Education
B. S.
Springfield College

MISS MARTHA McDONALD
English and Speech
B. A.
University of Vermont

MR. RICHARD OXLEY
Band Director
Ernest William School of Music

MR. JOHN SHERWIN
Choral Director
New England Conservatory of Music

MRS. RUTH LAMONT
Business Education
B. S.
University of Vermont

MR. EVERTON GRAVES
Social Studies
B. A.
University of Vermont

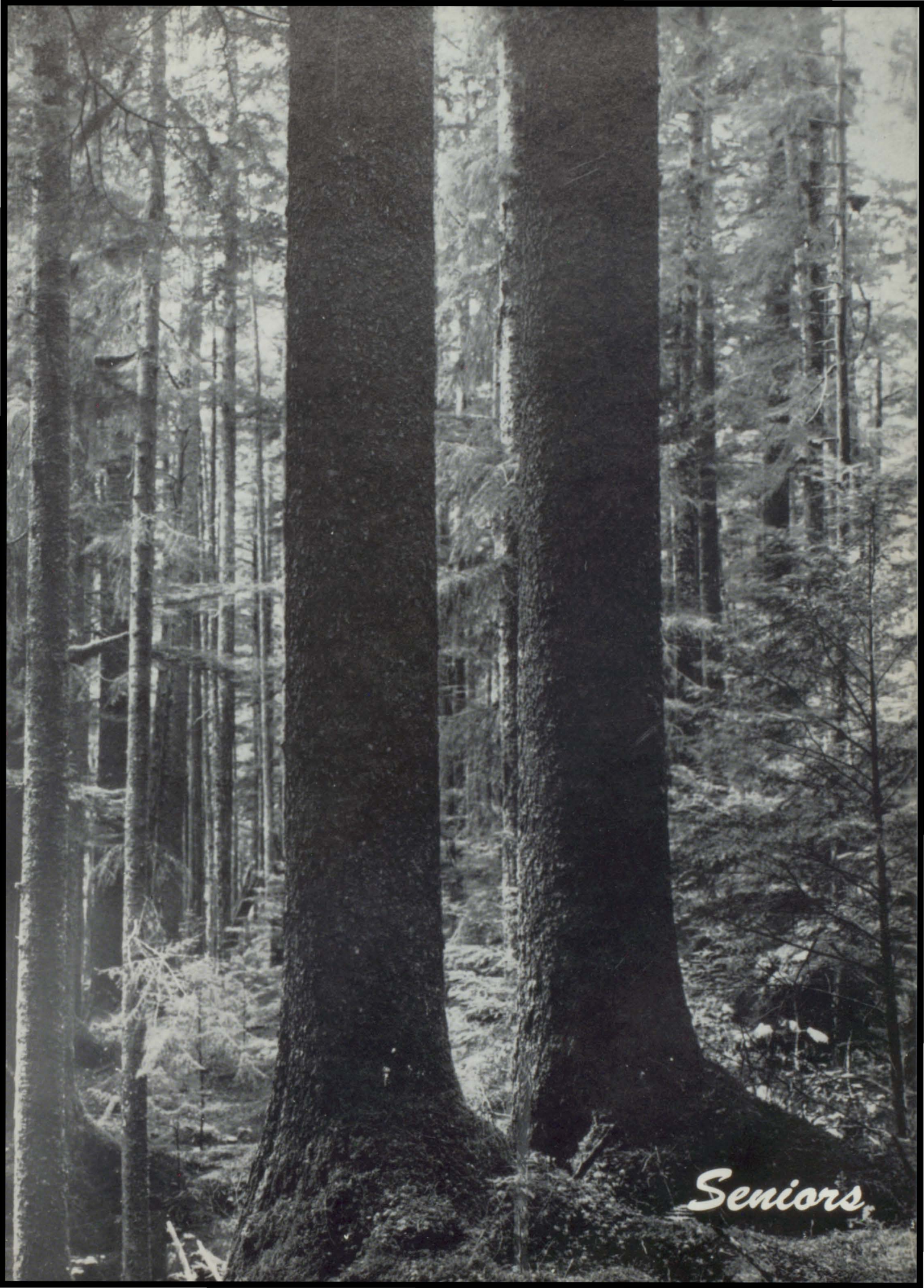
Seniors

GLORIA SUSIE BROWN
"A smile is a curve that can set a lot of things straight."

Chorus 1, 2, 3, 4; Softball 1; Patrol 1, 4; Scoop 3, 4; Dramatics 4; Deer Leap 4; Prom Committee 3; Activities Association 1, 2.

BRENDA MAE BROWN
"God evidently does not intend us all to be rich or powerful or great, but He does intend us all to be friends."

Chorus 1, 2, 3; Patrol 1, 2, 3, 4; Prom Committee 3; Dramatics 4; Activities Association 1, 2, 3, 4.

ROBERT GLYNN CLARK
"My interest is in the future, because I am going to spend the rest of my life there."

Chorus 1, 2, 3, 4; Band 1, 2, 3, 4; Soccer 2; Prom Committee 3; Fire Squad 4; Activities Association 1.

EDWARD ERNEST CLOE
"The city of happiness is in the state of mind."

Baseball 1, 2, 3, 4; Scoop 4; Basketball 2, 3, 4; Fire Squad 4; Prom Committee 3; Activities Association 1, 2, 3, 4.

EDWARD BASIL CORLISS
"The harder they fall, the higher they bounce, if - you're made out of the right material."

Soccer 1, 2, 3, 4; Basketball 1, 2, 3, 4; Basketball 1, 2, 3, 4; Baseball 1, 2, 3; Patrol 1, 2; Fire Squad 3, 4; Activities Association 1, 2, 3, 4; Student Council 1, 2, 3; Chorus 1, 2, 3, 4.

RODNEY JOHN DUSHANEY
"Life is 10% of what you make it and 90% of how you take it."

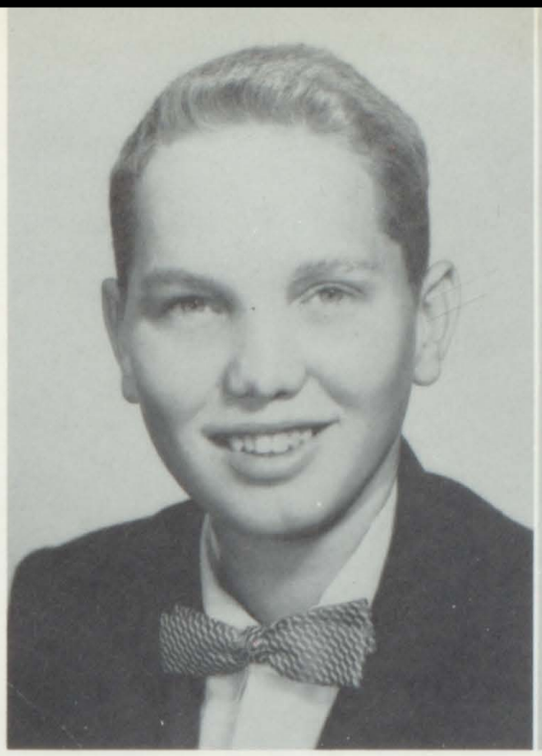

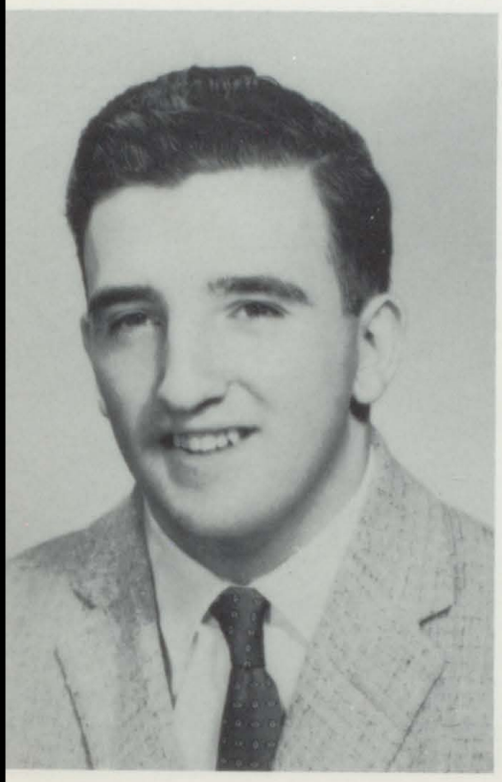

JAMES ARTHUR KENDALL
"What is worth doing at all is worth doing well."

Chorus 1, 2, 4; Basketball 2, 3, 4; Baseball 2; Soccer 2; Fire Squad 3, 4; Scoop 4; Dramatics 4; Activities Association 1, 2, 3, 4; Prom Committee 3.

DALE EDWARD FOURNIER
"Make haste slowly."

Basketball 1; Soccer 1, 2, 3, 4; Chorus 1; Dramatics 1, 2, 3, 4; Patrol 2, 3; Student Council 2; Prom Committee 3; Scoop 4; Fire Squad 4; Activities Association 1, 2; Magazine Campaign 3, 4; Manager 4; Class President 1.

PATRICIA SUE GARDNER
"The three essentials of happiness are: Something to do, something to love, and something to hope for."

Chorus 1, 2; Softball 1, 2; Scoop 4; Activities Association 1, 2, 3, 4; Cheerleading 2, 3, 4.

MARIE ELIZABETH BURKE
"My business is not to remake myself, but to make the absolute best of what God made."

Basketball 1, 2, 3, 4; Scoop 3, 4; Class Secretary 1, 2, 3; Chorus 1, 2, 3, 4; Secretary 4; Soccer 1, 2, 3; Softball 1; Prom Committee 3; Girls' State 3; Student Council 4; President 4; Dramatics 4; Activities Association 1, 2, 3, 4.

VIRGINIA IRENE LORD
"Be pleasant until ten o'clock in the morning; the rest of the day will take care of itself."

Basketball 1; Chorus 1, 2, 3, 4; Cheerleading 2, 3, 4; Soccer 2, 3; Softball 3; Prom Committee 3; Scoop 4; Dramatics 4.

DELORES MARIE LATHROP
"If God be for us, who can be against us."

Transfer. Typist for Scoop 4.

JAMES JOHN LADEAU
"No one knows what he can do until he tries."

Basketball 1, 2; Patrol 1, 2; Chorus 1, 2, 3, 4; Prom Committee 3; Activities Association 1, 2, 3, 4.

HARRY CHITTENDEN MURPHY
"Life is my college; may I graduate with honors."

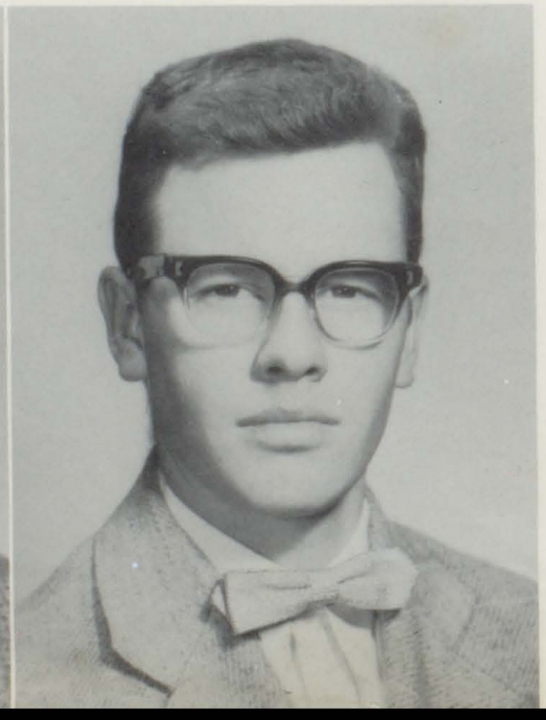

ROBERT VICTOR NOBLE
"Success consists of getting up once oftener than you fall down."

Prom Committee 3.

THOMAS EDWARD PERKINS
"A word well put is worth a pot of gold."

Patrol 1, 3; Glee Club 1; Dramatics 1, 4; Fire Squad 3, 4; Prom Committee 3.

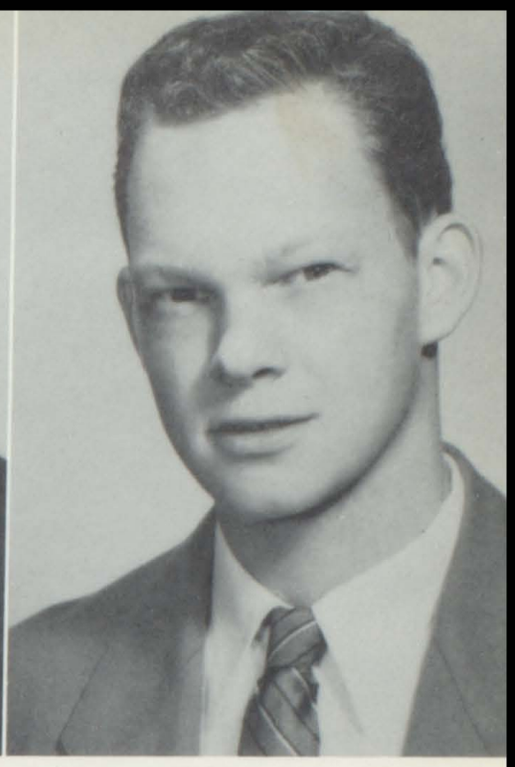

JAMES HENRY PERLEE
"The wind sits in the shoulder of my sail."

Chorus 1, 2, 4; Band 1, 2, 3, 4; Soccer 2, 3, 4; Dramatics 1, 2, 3; Patrol 2.

ALAN AVERY PHELPS
"Give someone an inch and he thinks he's a ruler."

Patrol 1, 2; Prom Committee 3; Fire Squad 4; Ski Team 4; Activities Association 2.

CHARLENE LOTTIE PRIME
"Your reputation may be ruined by the opinion of others; only you can damage your character."

Glee Club 1; Softball 1; Prom Committee 3; Basketball Manager 4; Patrol 4; Activities Association 1, 2, 3, 4.

GAIL MARIE PERLEE
"A kindness is one thing you can't give away; it always comes back."

Chorus 2, 3; Deer Leap 3, 4; Scoop 3, 4; Dramatics 3; Model U. N. 3; Prom Committee 3.

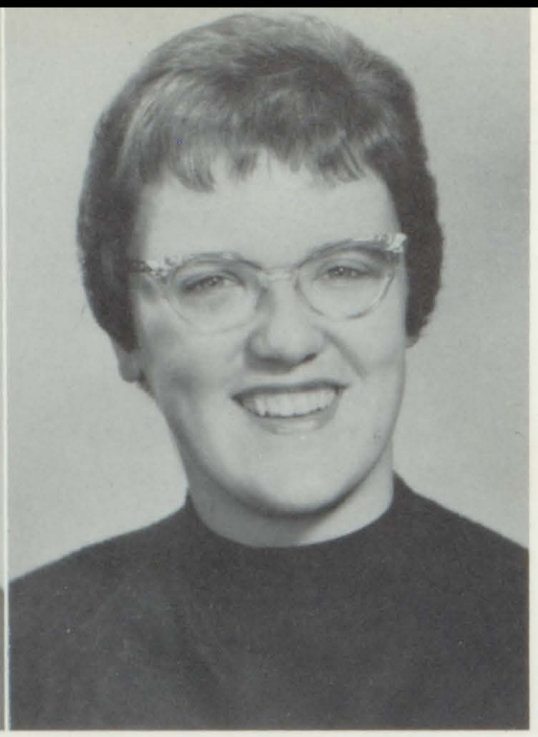

SHEILA ANN SULLIVAN
"The man who moves mountains starts by carrying away the small stones."

Scoop 1, 2, 4; Accompanist Chorus 1, 2, 3; Band 1, 2, 3, 4; Chorus 1, 2, 3, 4; Secretary-Treasurer 3; Vice President 4; Student Council 1, 2, 3, 4; Soccer 1, 2, 3; Basketball 2, 3; Manager 2; Prom Committee 3; Patrol 2, 3, 4; Girls' State; All-State Chorus 3, 4; Dramatics 3, 4; Deer Leap 3, 4; Editor 4; Activities Association 1, 2, 3, 4; Good Citizenship Girl.

HARLENE ARNOTA SMITH
"Live with men as if God saw you, converse with God as if men heard you."

Patrol 1, 2, 3, 4; Chorus 1, 2, 3; Softball 1; Prom Committee 3; Basketball 4; Assistant Manager.

VERNIE RALPH ROCKWELL

"Eat, drink, and be merry, for tomorrow you may die."

Basketball 1, 2, 3; Chorus 1, 2, 3, 4; Baseball 2, 3, 4; Prom Committee 3; Dramatics 4; Fire Squad 4; Scoop 4; Activities Association 1, 2, 3, 4.

MELVIN DOUGLAS RHODES
"No matter what, you must live with yourself."

Chorus 1, 2; Basketball 2; Manager; Baseball 2; Patrol 2; Dramatics 2, 3, 4; Radio Staff 4; Prom Committee 3; Fire Squad 4; Scoop 4.

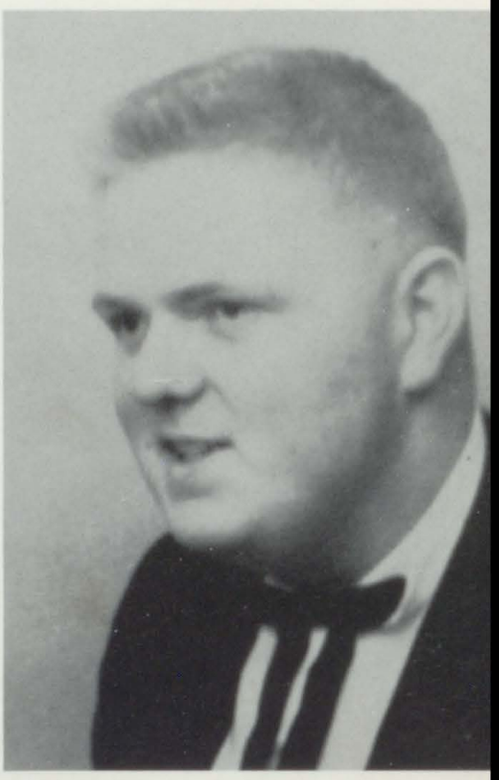

RICHARD ARTHUR SAVOY
"What is the use of running when you are on the wrong road."

Transferred from Vergennes. Soccer 3, 4; Basketball 3; Prom Committee 3; Radio Staff 4.

TERRENCE ELIAS THOMAS
"You don't lose your shirt by rolling up your sleeves."

Basketball 1, 2, 3, 4; Baseball 1, 2, 3; Student Council 3, 4; Vice President 4; Patrol 1; Glee Club 1, 2; Class President 2; Vice President 1; Publications 3; Yearbook Staff 3, 4; Fire Squad 3, 4; Prom Committee 3; Scoop 4; Dramatics 4.

GARY EDWARD WHEELOCK
"Give every man thy ear, but few thy voice."

Student Council 1; Dramatics 2, 3, 4; Basketball 2; Chorus 2; Patrol 2; Prom Committee 3; Fire Squad 4.

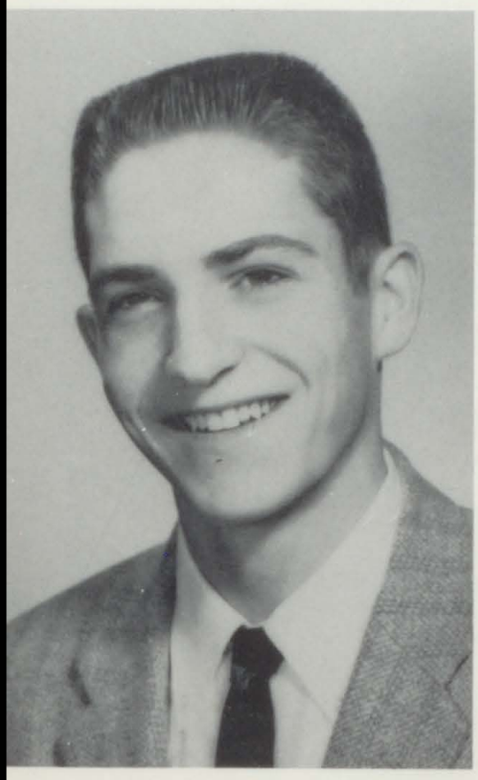

RONALD DORSEY WILLIAMSON
"What we are is God's gift to us, what we become is our gift to God."

Chorus 1, 2, 3; Dramatics 2, 4; Student Council 1; Basketball 2; Ski team 4; Activities Association 1, 2, 3, 4.

PETER JAMES WISELL
"Quiet people aren't the only ones who don't say much."

Patrol 1, 2; Glee Club 1, 2; Student Council 2, 3; Basketball 2; Fire Squad 3, 4; Scoop 4; Dramatics 4; Prom Committee 3.

MARIELANA ROSE TIERNEY
"The road to success is filled with many tempting parking places."

Glee Club 1, 2, 3, 4; Scoop 1, 3, 4; Dramatics 1, 3, 4; Patrol 1, 3, 4; Captain 4.

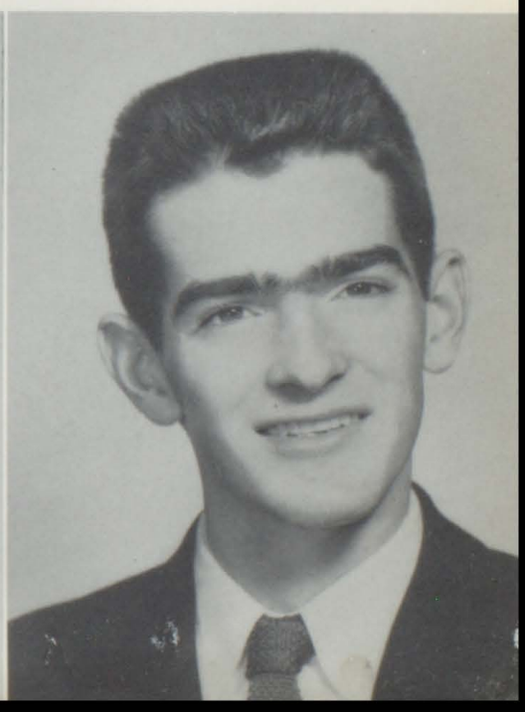

PETER DONALD RYAN
"He who loves not wine, women, and song is a fool his whole life long."

Soccer 1, 2, 3; Band 1, 2, 3, 4; Baseball 1, 2, 3; Chorus 1, 2, 3, 4; Vice President 3; President 4; Class President 3, 4; Vice President 2; Boys' State 3; Fire Squad 4; Deer Leap 3, 4; All-State Band 3, 4; Activities Association 1, 2, 3, 4; Prom Committee 3.

DOUGLAS GORDON ORVIS
"You can't win respect by demanding it."

Chorus 1, 2, 4; Student Council 1, 2; Baseball 3; Boys' State 3; Model UN 3; Prom Committee 3; Dramatics 3, 4; Soccer 4; Fire Squad 4; Class Vice President 3, 4.

STUDENT COUNCIL
Marie Burke Terrence Thomas
Sheila Sullivan

MARY JEAN MARANVILLE
"Sincerity gives wings to power."

Basketball 1, 2, 3, 4; Chorus 1, 2, 3, 4; Dramatics 1, 3, 4; Patrol 1, 2, 3; Scoop 3, 4; Softball 3; Class Secretary 4; Prom Committee 3; Activities Association 1, 2, 3, 4.

WILLIAM JOHN NORTON
"Success is the ability to get along with some people and ahead of others."

Student Council 1; Chorus 1, 2, 4; Dramatics 1, 2, 3, 4; Basketball 2, 3; Prom Committee; Fire Squad 4; Radio Staff 4; Scoop 4, Editor; Activities Association 1, 2, 3, 4.

CLASS POEM

If success is a mountain, wisdom is the path.
The first trail has been long; the ascent, steep.
Now that we have reached our first plateau
Wiser are we, yet we know how little we know.

Teachers and parents have helped all the way.
Now on to new heights, new friends, new faces,
But we shall take memories of friends and places
And leave to our teachers our undying thanks.

Onward and upward we shall go, never turning back.
Higher and higher for the crest we shall aspire.
Though the climbing be rough, the pathway narrow,
With the help we have received we will reach the summit.

- Melvin Rhodes

CLASS MOTTO

Slow are the steps to wisdom
But they never turn back.

CLASS SONG

Tune: GOD BLESS AMERICA

Our high school memories, now fleeting by
We remember and cherish all the things
We have done in the past.
From the tests to the parties, to the dances,
that we've had
Our high school memories will last and last
Our high school memories will last and last.

Now we are reaching for goals unknown
We will all go our separate ways
to find success of our own.
We are sad as we go, but still we all know
Our high school memories will last and last
Our high school memories will last and last.

Soon you'll forget us, and what we've done
Now it's all over, and we have had all our fun.
We are sorry we are leaving
We are sorry we must go,
We'll come another time to Bristol High
We'll come another time to Bristol High.

- Gloria Brown, Sheila Sullivan

Class

As we, the Class of '60, are fast approaching our graduation, we would like to open our scrapbook of memories and look over the souvenirs of our past.

The first page is dated September, 1948. We see a group of industrious first graders, including James Kendall, Tom Perkins, Vernie Rockwell, Sheila Sullivan, Gary Wheelock, Ronald Williamson, Peter Wisell, Harlene Smith, Brenda Brown, Marie Burke, Robert Clark, Mary Maranville, William Norton, Gail Perlee, James Perlee learning their a b c's under the guidance of Mrs. Jackman and Mrs. Hannon.

As we turn the page, we see a mental picture of the toy village we made in the second grade. We remember the important event of this year as our class picnic at Kilbourn's farm under faithful leadership of our teachers, Mrs. Marshall and Mrs. Carpenter. This year four new members of the Class of '60 joined us. They were Charlene Prime, Peter Ryan, Terry Thomas, and Gloria Brown.

We have one vivid impression of our third year. This is a picture of Bill Norton looking very ill on our visit to the Fleming Museum and the Maltex Company. The highlight of the trip was the ride we took on a grain elevator at the Maltex Company, under the watchful eyes of our teachers, Miss O'Connor and Mrs. Orvis.

On the fourth page we find one of the Vermont notebooks we made this year, with the help of our teacher, Mrs. Trombley. Virginia Lord and Marielana Tierney arrived to help us with our notebooks.

On the page of our scrapbook of memories devoted to the fifth grade are some images of our dinner banquet. Ice cream, cake, and soft drinks were the hit of the party. By this time we had a good start on an education, and our knowledge grew even more under the direction of our teacher, Mrs. Gregory.

Because we did so much our sixth year we had to use two pages. The year both started and ended with a bang under the leadership of our ambitious and fun-loving teacher, Mrs. Hutchins. This year we had our last Halloween and Valentine Party. Our new arrival, James LaDeau, was married to Sheila Sullivan by the process of jumping over the broomstick. The year ended with a trip to Branbury Beach.

Our memories of the seventh grade consist chiefly of many new experiences we had, such as passing classes, new subjects, and no recesses. Mrs. Whitcomb introduced us to a new member this year, Dale Fournier.

SEMIFINALISTS
District Play Contest

History

On the eighth page we find the girls and boys divided, with the girls in the Home Ec room, and the boys in the eighth grade room under Mr. Andrews.

The next page is labeled "Freshmen." Doug Orvis, Eddie Cloe, Pat Gardner, Bob Noble, Melvin Rhodes, Alan Phelps, and Rodney Dushaney strengthened the forces of the Class of '60 for the dreaded initiation. We bowed to the will of the "honorable" Seniors for a week. This week ended in day of ridiculous stunts and unforgettable costumes. Our class president, Dale Fournier, and our two advisors, Mr. Drabble and Mr. Menkens, attended the Freshman Reception in our honor that evening.

The important event of the Sophomore year was the arrival of our class rings. Such money making projects as dances, food sales, and a raffle were presided over by our class president, Terry Thomas. Our supervisors this year were Mr. Menkens and Mr. Brasure.

For our Junior year we have numerous pictures of our prom. The theme, Harbor Lights, was depicted by fish nets, a waterfront cafe, and a huge painting of a lighthouse. The highlight of the Prom was a three-dimensional, pink and white clam shell, which opened to disclose the King and Queen. Our class president, Peter Ryan, and our class advisors, Mr. Menkens and Mr. Roberts, welcomed four new members. They were Delores Lathrop, Basil Corliss, Harry Murphy, and Dick Savoy.

The Senior page discloses us as distinguished young ladies and gentlemen, dictating to the frightened Freshman for one whole week. The money making project for this year is selling refreshments at the newly opened ski tow. Class president this year is Peter Ryan, and our class advisors are Mr. Menkens and Miss McDonald.

We have come to the last page of our scrapbook of memories. Now we must stop looking into the past and start looking into the future. With this thought we close our book of memories.

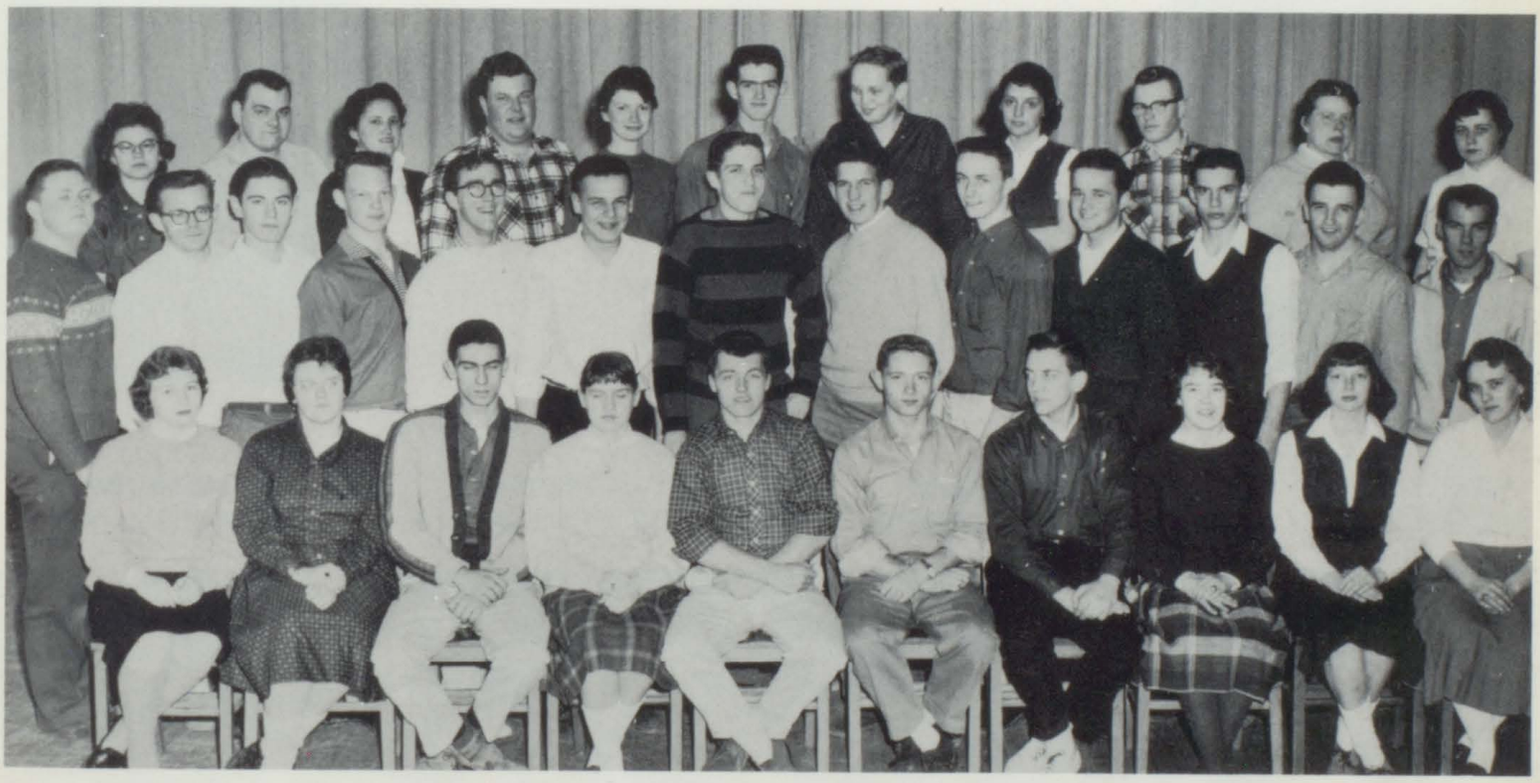

THE CLASS OF '60

Tallest and Shortest
ALAN and BRENDA

Cutest
PETE and GINNY

Night Hawks
GARY and CHARDY

Quietest
BOB N. and BRENDA

Most Apt To Succeed
DOUG and SULLY

Senior Superlatives

Best All-Around Seniors
PETE R. and SULLY

Best Figure and Physique
GINNY and EDDIE

Done Most For B. H. S.
PETE R. and SULLY

Best Dressed
TERRY and MARIE

Most Original
MEL and HARLENE

Shyest
RODNEY and BRENDA

Most Studious
JIM P. and GAIL

Class Clowns
ALAN and PAT

Best Actors
MEL and MARIELANA

Cutest Laugh
TOM and CHARDY

Calmest
BOB and MARY

Most Popular
TERRY and SULLY

Senior Superlatives

Most Athletic
ED and MARIE

Friendliest
VERNIE and BRENDA

Driest Humor
HARRY and GAIL

Best Looking
DOUG and MARY

Most Musical
PETE and SULLY

Most Helpful
VERNIE and GLORIA

Romeo and Juliet
ED and DEE

The Most!!
MR. MENKENS

Moodiest
JIM L. and GLORIA

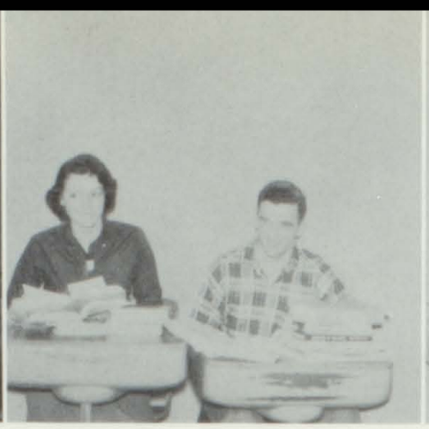

Bookworms
JIM K. and DELORES

Hot Rods
DALE and GINNY

Most Talkative
ALAN and PAT

Most Scientific
DICK and GAIL

Superlatives

Most Generous
BOB C. and DELORES

Outdoor Type
PAT and TERRY

Best Dancers
RONNIE and GINNY

Hardest Workers
BILL and GAIL

Quick Tempered
PETE and PAT

Lovelorns
BASIL and HARLENE

Class of '60 Prophecy

Major Events of the 20th Century
The Colonization of the Moon

Among the daring exploits of mankind the colonization of the moon must surely rank as the foremost.

The settlers were without exception a venturesome and courageous group. They were successful in spite of the many hardships which were encountered. They strove untiringly to establish the first outpost of civilization in outer space.

This colony was founded on June 15, 1960. It was named New Bristol. Although there is still doubt as to the source of this name, many authorities believe it to be originated from a small town in the Green Mountains of Vermont.

Its residents numbered 34. Their lives and occupations serve as an interesting record of life in the 20th century.

Among the most prominent members of the community were the Mayor, a certain Basil Corliss; Ronald Williamson, head of the Trans-Moon Airlines Co.; Gary Wheelock, real estate broker; Vernie Rockwell, prosperous merchant in the clothing industry; and Bill Norton, insurance actuary.

Other merchants included Virginia Lord and Charlene Prime, partners in a Beauty Salon; and Alan Phelps, owner of the Moon-Skid Ski Chalet.

Mary Maranville, Marielana Tierney, and Patricia Gardner were influential in the foundation of the universally well-known New Bristol Hospital, the staff of which included Delores Lathrop, medical secretary, and Marie Burke, author of the famous essays on "The Art of Nursing."

Records of the Board of Education of New Bristol show Gail Perlee to have been the head of the English Department of the local university. Dick Savoy and Peter Wisell were research scientists at the university.

Several recently discovered documents indicate New Bristol as the site of the first hotel in outer space. Harry Murphy and Dale Fournier were co-owners of the establishment. Those employed there included Brenda Brown, manager; Eddie Cloe, assistant manager; Jim Kendall and Bob Clark, accountants; Tom Perkins, cook; Rodney Dushaney, electrician; and Gloria Brown, secretary. The original building was designed by Jim LaDeau.

Doug Orvis and Terry Thomas, partners in a law firm, were New Bristolites who gained fame during the trial of Melvin Rhodes, the controversial writer, for his book, "The Inquisition of the Armadillo."

Pete Ryan, investigator for the Moon Treasury Department; Sheila Sullivan, Conductor of the Philharmonic Orchestra; Bob Noble, owner of a large dairy farm; Jim Perlee, an engineer; and Harlene Smith, a happily married housewife, were also listed as citizens.

By a remarkable coincidence, all the previously mentioned people were members of the Class of '60 of the High School in Bristol, Vermont.

Class Will

To the FACULTY OF B. H. S. we leave a class with as much drive and determination as the Class of '60.

To the JUNIOR CLASS we will our ability to get along with the faculty . . . they'll surely need it!

To the SOPHOMORE CLASS we will all our fun and parties!

To the FRESHMAN CLASS we will our ability to study hard.

Melvin Rhodes wills his desire to study to Peter Tomasi.
Peter Ryan wills his height and scoring ability to Mike Tierney.
Vernie Rockwell wills his ability to keep his hair combed to Gil Savoy.
Ed Cloe wills his interest in sports to Vilas Masterson.
Ronnie Williamson wills his skiing ability to Harold Masterson.
Peter Wisell wills his ability to drive small cars to Dick Page.
Harlene Smith leaves her ability to go steady to Joyce Masterson.
Jim La Deau wills to Lee Hoag his list of Port Henry phone numbers.
Terry Thomas wills his ability to play basketball to Chase Atkins.
Doug Orvis wills his interest in rabbits to Jimmy Booska.
Jim Perlee wills his ability to play soccer to Jack Cragen.
Tom Perkins wills his interest in school to Roger Kendall.
Charlene Prime leaves her title of "night hawk" to Mary Douglas.
Mary Maranville leaves her interest in Lincoln to Denny McDonough.
Marielana Tierney leaves her ability to get the man she wants and win over her parents' approval to Donna Tierney.
Gloria Brown leaves her ability to type to George Scribner.
Delores Lathrop leaves her ability to stick with one guy to Janice Rood.
Brenda Brown leaves her height to Jeff McDonough.
Sheila Sullivan leaves her musical ability to Alice Lavonche.
Rodney Dushaney wills his quietness to Charlie Cardell.
Bob Noble wills his ability in bookkeeping to James Cyr.
Gail Perlee leaves her ability to train horses to Susan Bartholomew.
Virginia Lord leaves her cheering ability to Linda Goodyear.
Bob Clark wills his whiskers to Danny Layn.
Basil Corliss wills his title of "Romeo" to Larry Lathrop.
Dale Fournier wills his tree house in South Lincoln to Pat Murphy.
Bill Norton wills the safe use of the Lincoln road to anyone while he is in college.
Harry Murphy wills his ability to stay broke to Roger Besaw.
Jim Kendall wills his ability to settle down and study to Chuck Weaver.
Alan Phelps wills his ability to get along with the girls to Glynn Cragen.
Dick Savoy wills "Appledumpling" to the Sophomore Class.
Pat Gardner leaves her temper to Alison Bristol.
Gary Wheelock wills his ability to stay home nights to Rodney Smith.
Marie Burke leaves her "giggles" to Patricia Brown.

Classes

Juniors

BACK ROW, left to right: Bruce Goodyear, Mike Thompson, Jack Cragen, Harold Masterson, George Scribner, Roger Besaw, Donald Lathrop, David Lathrop. THIRD ROW: Brenda Sterns, Pat Murphy, Marge Weaver, Ruth Tomasi, Carol Jacobs, Elizabeth Lord, Donna Tierney, Carolyn Robinson. SECOND ROW: Fred Tupper, Chase Atkins, Roger Kendall, Bob Willey, Lee Ingram, James Cyr, Calvin Reynolds. FIRST ROW: Mary Douglas, Louise Davis, Carolyn Lathrop, Mr. Goodrich, Mrs. Garafano, Carolyn Bristol, Linda Bromley, Sally Lavoie, Carolyn Yashko.

CLASS OFFICERS

COUNCIL MEMBERS

Sophomores

BACK ROW, left to right: Roger Cousino, Rudolph Cram, James Booska, James Lucia, Rodney Sergeant, Peter Tomasi, Pat Burke, Danny Layn. SECOND ROW: Cheryl Hoffnagle, Myrtle Pierce, Susan Kennedy, Janet Cyr, Christine Vincent, Marie Delorge, Sally Smith. FIRST ROW: Peter Perlee, Beverly LaFountain, Connie Bouvier, Mr. Brasure, Mr. Roberts, Sally Cook, Janis Rood, Gilbert Savoy.

CLASS OFFICERS

COUNCIL MEMBERS

Freshmen

BACK ROW; left to right: Larry Lathrop, Van Orvis, Eddie Morrill, John Desjardin, Dick Prouty, Norman Booska, Allen Kimball, Mary Kenyon, Alison Bristol, Joyce Masterson, Chuck Weaver. SECOND ROW: John Masterson, Judy Hill, David Williams, Eddie Codding, Glynn Cragen, Charlie Cardell, Dennis Lattrell, Steve Gay, Ann Tyler, Donna Wheelock, Vilas Masterson, THIRD ROW: Ellen Tyler, Sue Bartholomew, Betsy Smith, Earlene Orvis, Mr. Drabble, Mr. Graves, Linda Orivs, Lorraine Lee, Barbara Clark, Susan Adams, Betty Lathrop. FOURTH ROW: Lee Hoag, Charlie Cardell, Rodney Smith, Mickey Bedard, Mike Tierney, Kenneth LaFountain, Bruce Cousino, Tommy Booska, Dale Orvis.

CLASS OFFICERS

COUNCIL MEMBERS

Eighth Grade

BACK ROW, left to right: Brian Brown, David Adams, Hubert Norton, Leonard Halnon, James Farr, Asahel Hoffnagle, Loren Lathrop, Richard Jimmo, Arthur Pitkin. THRID ROW: Rhonda Hutchins, Michele Yashko, Janet Layn, Patricia Brown, Mary Marsceill, Cynthia Gordon, Alice Lattrell, Judy Gardner. SECOND ROW: Martina Desjardins, Ruth Kennedy, Michelle Bouvier, Patricia Lathrop, Sheila Burke, Mrs. Ryan, Dianne Lathrop, Diane Hutchins, Bonnie Kennedy, Judy Booska. FIRST ROW: Dom Whitcomb, Lloyd Dike. William Moncrief, Ronald LaRose, John Tulley, Larry Burritt, Rodrique Cousino.

CLASS OFFICERS

COUNCIL MEMBERS

Seventh Grade

BACK ROW, left to right: James Purinton, Edward Tucker, Eva Mastalos, Lois Devino, Claire Dumas, Allagra Bresette, Elaine Bromley, Janna Kilbourn, Kathy Lord, Bernadette Cousino, Dorothy Benedict, Craig Scribner, Marie Goodrich, Frances Goodrich. SECOND ROW: Larry Davis, Ross Orvis, Chris Burpee, Ralph Cook, Gerald Cook, Robert O'Bryan, John Willey, Leonard Cousino, Dennis McDonough, Stephen Willey, Edward Douglas, John Brown, Barry Chamberlain, David Clark. THIRD ROW: Mrs. Wright, Patricia Guthrie, Linda Gordon, Ardith Smith, Betty Marsceill, Darlene Doolittle, Judy Benedict, Shirley Douglas, Judy Vincent, Faline Mott, Amy Wisell, Arlene Dumas, Flora Perlee, Brenda Chamberlain, Mrs. Whitcomb. FRONT ROW: Dennis Ingram, Michael Tanner, David Benedict, Clarence Owen, Bradley Bedard, Michael Booska, Reginald Dearborn, Thomas McKean, Brian Ladeau, Edward Cyr.

CLASS OFFICERS

COUNCIL MEMBERS

Organizations
National Park Service Photo

BACK ROW, left to right: Roger Kendall, Peter Ryan, Gail Perlee, Terry Thomas, Roger Besaw. FRONT ROW: Advisor, Mrs. Lamont; Sheila Sullivan, Assistant Advisor, Miss McDonald. Absent: Ruth Tomasi, Lee Ingram.

Deer Leap Staff

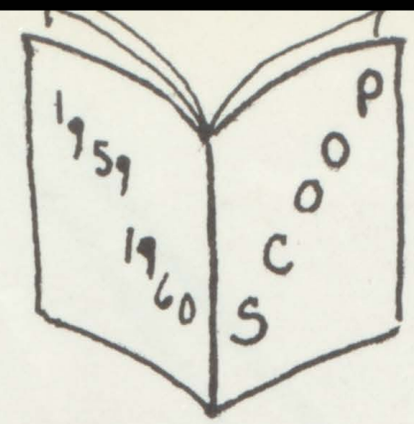

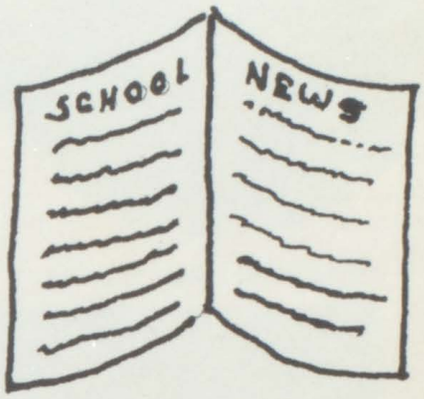

Scoop Staff

BACK ROW: Bob Willey, Bruce Goodyear, Peter Wisell, Jack Cragen, Dale Fournier, Dick Savoy, Vernie Rockwell, Ed Cloe, David Lathrop, Fred Tupper. SECOND ROW: Carolyn Yashko, Delores Lathrop, Pat Murphy, Gloria Brown, Mary Maranville, Marie Burke, Sheila Sullivan, Pat Gardner, Ginny Lord, Marge Weaver. FIRST ROW: Harlene Smith, Gail Perlee, James Kendall, Bill Norton, Advisors: Mr. Brasure, Mrs. Lamont, Carol Jacobs, Carolyn Bristol, Linda Bromley, Brenda Sterns, Marielana Tierney.

Student Council

MR. BREEN
Advisor

BACK ROW, left to right: Peter Perlee, Rudolph Cram, Tommy Booska, Charlie Cardell, Donald Lathrop, Jimmy Purinton. SECOND ROW: Terry Thomas, Bill Moncrief, John Tully, Bradley Bedard, Flora Perlee, Susan Adams. FIRST ROW: Linda Bromley, Brenda Stearns, Danny Layn, Secretary-Treasurer; Marie Burke, President; Sheila Sullivan, Vice President; Michael Yashko.

Safety Patrol

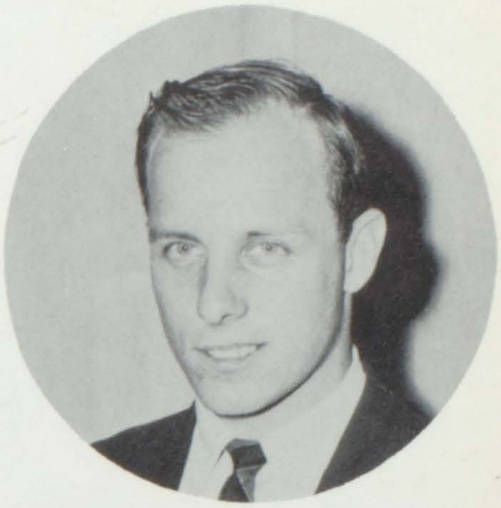

Advisor, MR. GOODRICH

BACK ROW, left to right: Peter Perlee, Thomas Booska, Charles Cousino, Lee Hoag, Michael Tierney, Bruce Cousino. SECOND ROW: Gil Savoy, Brenda Brown, Sally Smith, Gloria Brown, Harlene Smith. FRONT ROW: Joyce Masterson, Anne Tyler, Carolyn Lathrop, Advisor, Mr. Goodrich; Captain, Marielana Tierney; Mary Kenyon, Donna Wheelock.

Fire Squad

BACK ROW, left to right: Dale Fournier, Peter Wisell, Bob Willey, Roger Besaw, Eddie Cloe, Gary Wheelock, Bill Norton. SECOND ROW: Peter Ryan, Bob Clark, Vernie Rockwell, Roger Kendell, Melvin Rhodes, Doug Orvis. FRONT ROW: Bruce Goodyear, Jim Kendall, James LaDeau, Basil Corliss, Terry Thomas, Tom Perkins.

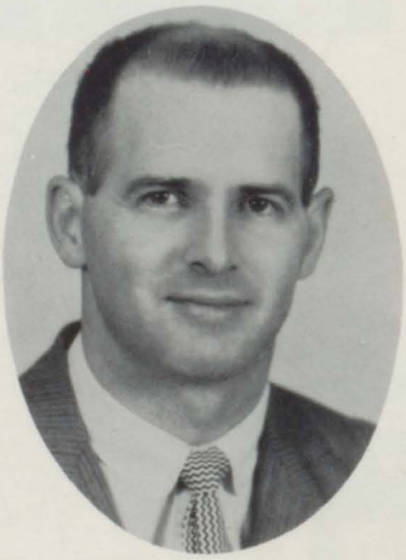

MR. BREEN

BACK ROW, left to right: Steve Gay, John Desjardins, Eddie Godding, Roger Kendall, Bruce Goodyear, James Kendall, Vernie Rockwell, Mike Thompson, Bill Norton, Dennis Lattrell, Danny Layn, Bob Clark. SECOND ROW: Peter Ryan, Sheila Sullivan, Marielana Tierney, Carol Jacobs, Mary Maranville, Pat Murphy, Ruth Tomasi, Susan Adams, Barbara Clark, Lorraine Lee, Mickey Bedard, Terry Thomas, Jim Perlee. THIRD ROW: Bob Willey, Judy Kaye Hill, Alison Bristol, Brenda Stearns, Myrtle Pierce, Betsy Smith, Janet Cyr, Christine Vincent, Mary Kenyon, Alice Lavonche, Carolyn Lathrop, Joyce Masterson, Betty Lathrop, Doug Orvis. FOURTH ROW: Susan Bartholomew, Linda Goodyear, Linda Orvis, Ellen Tyler, Linda Bromley, Carolyn Bristol, Ann Tyler, Donna Wheelock, Janice Rood, Marie Burke, Marge Weaver, Earlene Orvis. Absent: Susan Kennedy, Connie Bouvier, Sally Smith, Cheryl Hoffnagle, Gloria Brown, Peter Tomasi.

Chorus

Chorus Director
MR. JOHN SHERWIN

Band

BACK ROW, left to right: Judy Hill, Sheila Sullivan, Betty Lathrop, Bob Clark, Mike Booska, Steve Gay, Mr. Oxley, Advisor; Jim Perlee, Pete Ryan, Denny McDonough, Janice Rood, Roger Kendall, Roderique Cousino, Susan Kennedy, Carolyn Lathrop, Lloyd Dike. FIRST ROW, left to right: Elaine Bromley, Patricia Lathrop, Bonnie Kennedy, Diane Lathrop, Brenda Stearns, Jimmy Purinton, Clarence Owens, Tommy McKane, Leonard Cousino, Bradley Bedard.

Dramatics

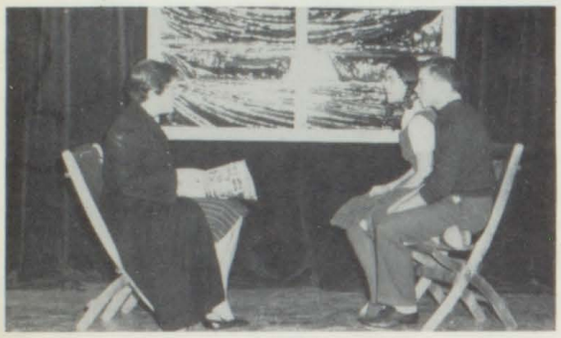

"Perchance to Dream"

Director: Mr. Brasure

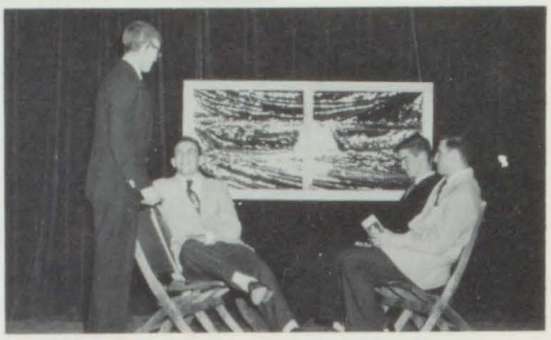

"Jerry"

Director: Miss MacDonald

"Die Kuchenuhr"

"Agricolae in Urbe"

"Le Bourgeois Gentilhomme"

Director: Mr. Roberts

Athletics
National Park Service Photo

BACK ROW, left to right: Harlene Smith, Betty Lathrop, Alison Bristol, Earlene Orvis, Tyler, Janet Cyr, Susan Adams, Charlene Prime. FRONT ROW: Connie Bouvier, Susan Kennedy, Mary Maranville, Marie Burke, Sally Smith, Liz Lord.

Girls' Basketball

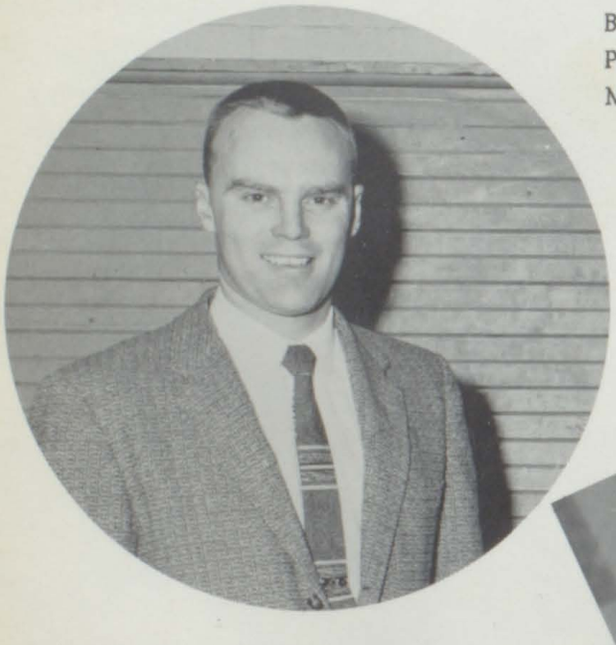

COACH GRAVES

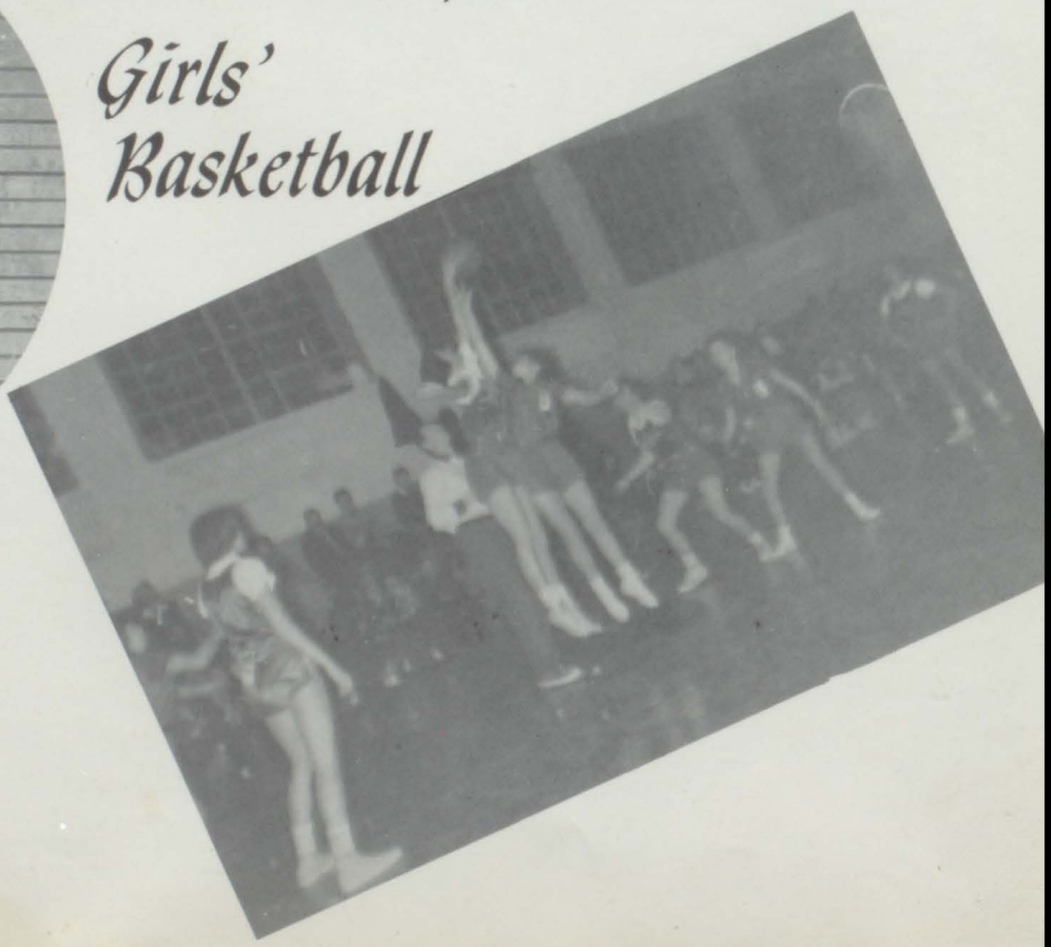

BACK ROW, left to right: Jack Cragen, Jeff McDonough, Eddie Cloe, Coach Schmidt, James Kendall, Eddie Codding, David Adams.
FRONT ROW: Dennis Lattrell, Larry Lathrop, Terry Thomas, Peter Ryan, Roger Kendall.

Boys' Basketball

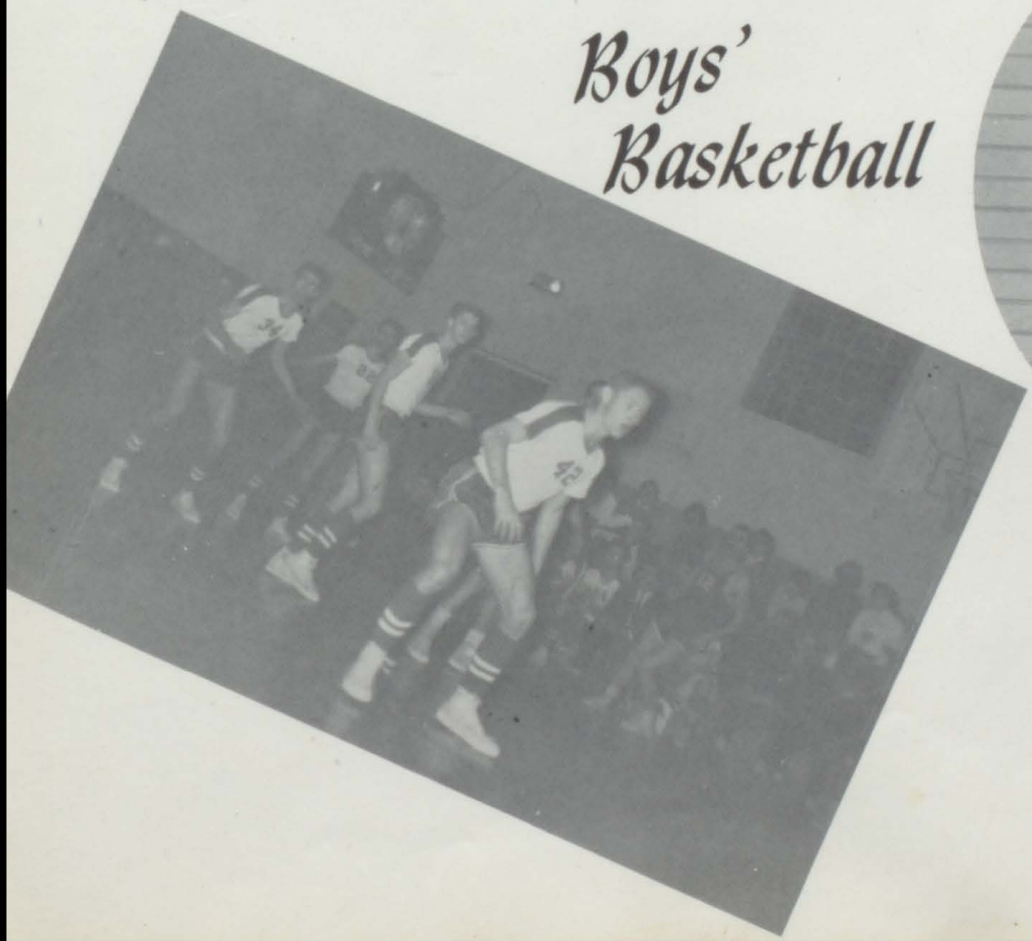

COACH
SCHMIDT

LIZ LORD

CONNIE BOUVIER

SUSAN KENNEDY

MARY MARANVILLE

Varsity Players

MARIE BURKE

SALLY SMITH

EDDIE CLOE

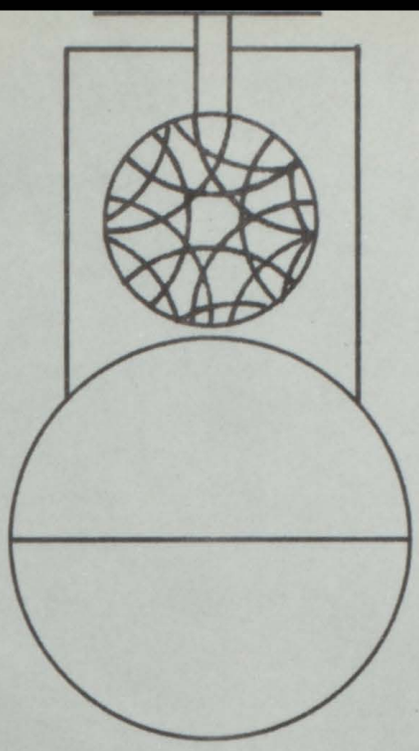

JEFF McDONOUGH

PETER RYAN

TERRY THOMAS

Varsity Players

JACK CRAGEN

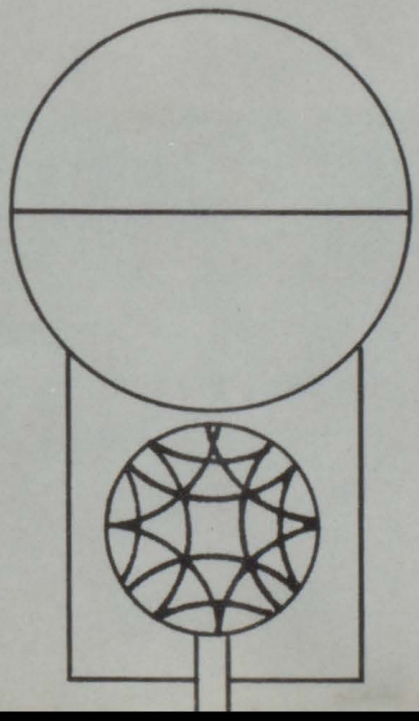

JIM KENDALL

Boys' Soccer

BACK ROW, left to right: Coach Graves, Bob Willey, Mickey Bedard, Dick Savoy, Larry Lathrop, Doug Orvis, Roger Kendall, Charlie Cardell, Jim Perlee, Basil Corliss. FIRST ROW: Dennis Lattrell, John Desjardins, Jack Cragen, Dale Fournier, Eddie Codding, Glynn Cragen.

COACH GRAVES

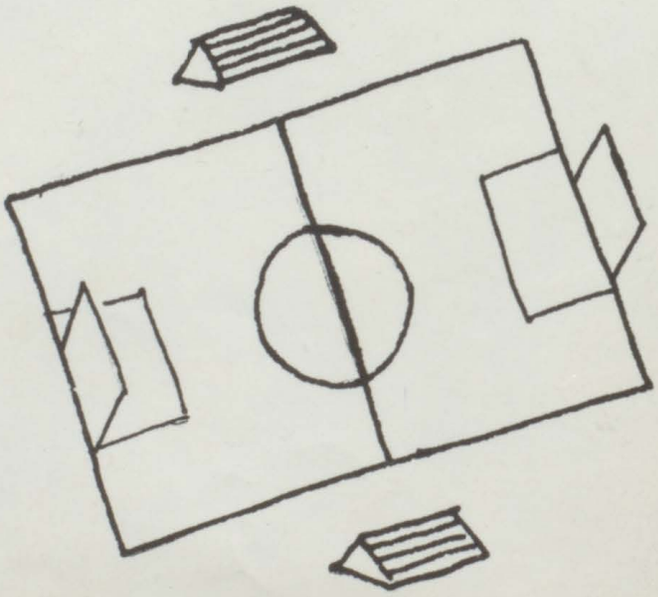

Varsity Cheerleaders

PAT GARDNER

GINNY LORD

LINDA GOODYEAR

Advisor, MRS. RYAN

Junior Varsity

Varsity Cheer leaders

MARGE WEAVER

SUE BARTHOLOMEW

JANICE ROOD

Bristol School
Grade 2
1950

We, the class of '60, wish to thank you, Mrs. Lamont, for your understanding, guidance, and many hours of unselfish assistance.

In Appreciation

To you, Miss Smalley, for your kind assistance and tolerance we, the class of '60, express our thanks.

To you, Mr. Shepard, we also wish to extend our thanks.

Advertisers

W. R. BROOKS

Men's, Women's, and
Children's
Clothing and Shoes

GORDON BROWN

Bristol, Vermont

Congratulations to
The Senior Class of
Bristol High School
From

THE FIRST NATIONAL BANK

Congratulations to the
Class of '60

CENTRAL VERMONT PUBLIC SERVICE

GRAND UNION
STORE

Frozen Foods - Ice Cream
Fresh Fruits, Meats
and Vegetables
We Give S & H Green Stamps
Phone 3691

BEN FRANKLIN STORE

For Your Office
and School Supplies
Main Street
Bristol, Vermont

A. JOHNSON CO.

Lumber

and

Building Supplies

Bristol, Vermont

SENESAC FORD SALES

"Your Newest Ford Dealer"

Sales and Service

15 North Main Vergennes

Phone TR 7-3341

Compliments of

JACK ABBOTT

A. P. McKINNON

MOBILGAS

Lubrication and Service

Wheel Balancing

Main Street Bristol, Vt.

SHADRICK

Motor Sales

General Auto Repair

Lubrication

Wrecker Service

Tel. 2391

Hearty Congratulations

to the

Class of '60

WAY'S ODDITY SHOP

"The Store of Unusual Gifts"

Wedding Rings

Keepsake Diamond Rings

WAY'S GENERAL STORE

House Furnishings-Linoleum

Oil Cloth - Yard Goods

Antiques-Furniture

Toys

Duo Therm Heaters-Wallpaper

WAY'S HARDWARE

Tools

Farm Supplies - Building Supplies

Electrical Supplies

"You may search for the richest blessings.
Search 'til the world shall end;
You'll find nothing half so precious
As the LOVE of a LOYAL FRIEND."

ABEL'S

I. G. A. STORE

Bristol, Vermont

Phone 2261

ROCKWOOD'S

SERVICE STATION
Amoco Products

Phone 2641, Bristol, Vermont

AMERICAN AMOCO GAS

Compliments of

JACKMAN

COAL and COKE COMPANY

Coal - Oil - Bottled Gas
Heating Equipment

Phone 2381

CONGRATULATIONS

TO THE SENIOR CLASS OF '60

VAN RAALTE CO.

COLE'S

MOTOR COURT
and RESTAURANT

Modern Heated Cabins

2 Mi. North
of Middlebury, Vermont
on Route 7

Phone DU 8-2356

NATION WIDE STORE

C. R. BROWN

North Street

Bristol, Vermont

Compliments of

J. W. and D. E. RYAN

HARDWARE

Vergennes, Vermont

PINEGRIFF RESTAURANT

Home Cooked Foods

R. F. BOOTH, Prop.

Vergennes, Vermont

Tel. - 7-9285

ABRAM'S

of

Bristol, Vermont

Congratulations

to the

Class of '60

DR. CARDELL

TOMASI HARDWARE

Telephone 3661
Bristol, Vermont

TOPS RESTAURANT

"Fine Food
Is Our Specialty"

Phone DUdley 8-7712

Flowers
For All
Occasions

CLARK'S FLOWER SHOP

North Street

Bristol - Tel. - 3731 - Vermont

Music
for All
Occasions

ROY CLARK'S
ORCHESTRA

Tel. 3731
Bristol, Vermont

BRISTOL

GULF STATION

GRACE and HALLOCK

Bristol, Vermont Phone 3581

JOE PLOUFFE'S

BARBER SHOP

East Street - Upstairs

Complete barbering service for
Ladies, Girls, Boys, Men

Visit this Barbershop and make
it yours

LATHROP'S SPORTING GOODS

U. S. Route 7

New Haven Junction, Vermont
Telephone Bristol 3555

Complete Insurance Protection

BRISTOL

Insurance Agency

Bristol, Vermont Phone 4271

BURKE'S

SELF SERVICE
LAUNDRY

Open 24 hours a day

EDWARD BURKE, Proprietor

Also your friendly
Nationwide Insurance Agent

MILLER CHEVROLET CO.

Sales and Service

Vergennes, Vermont

CHEVROLET

KILBOURN BROTHERS

JOHN A. and FRANCIS L.
Props.

Feeds - Seeds - Cement
Fertilizers
Custom Grinding and Mixing

SOUTH SIDE DRUG STORE

R. F. BOYNTON
Reg. Pharmacist

Kodak Service Sporting Goods

Congratulations

to the Class of '60

VERGENNES MOTORS

Pontiac Sales and Service

Complete Service for Your Car

Vergennes, Vermont

CARR PORTRAIT STUDIOS

199 Main Street

Burlington, Vermont

Official Yearbook Photographer

Skilled hands... and Craftsmanship mean Quality

THE L. G. Balfour COMPANY

Class Rings . Commencement Announcements
Personal Cards . Trophies . Club Pins . Diplomas
SAWYER W. LEE
40 Brewer Parkway, South Burlington, Vermont, Telephone 4-6250
Also Representative for Taylor-made Yearbooks

DRAKE, SMITH AND CO.

Colonial Furniture - "Hand Rubbed"

ANNE'S LUNCHEONETTE

Bristol, Vermont

OWEN'S BAKERY

Breads
Rolls
Pies

Doughnuts
Cookies
Cakes

Phone 2661
Main Street
Bristol, Vermont

WEST END MARKET

Quality Meats and Groceries
LAWRENCE and HELEN BRISTOL

Phone 3371

Bristol, Vermont

BURBANK'S TURKEY FARM

Home of Finer Native Dressed Poultry
for All Occasions

Phone Bristol 3075

Compliments of

DR. A. JACOB LEVIN

OPTOMETRIST

PETER A. NELSON
MEMORIALS, INC.

Authorized Dealer
Rock of Ages

Family Monuments

Phone 4341-4342

BOOSTERS

Adam's Hardware

Austin's Flower Farm

Fisher's Flower Farm

Ryan's Insurance Agency

W. S. and H. E. Bristol
Jewelers

Archie's Pool Room

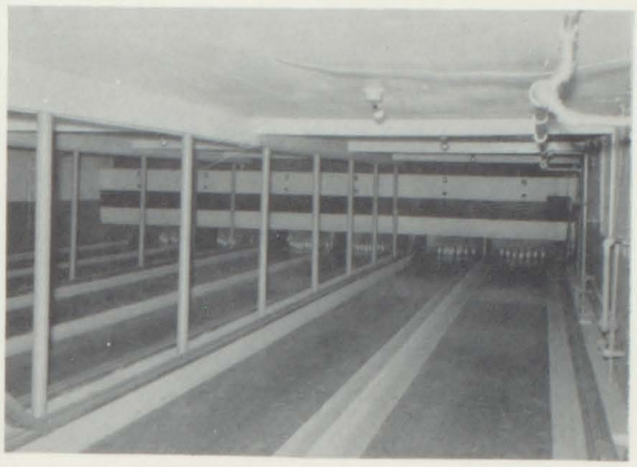

Compliments of

MADINE'S CAFE **TONY'S BOWLING ALLEY**

Meals and 1st and 3rd class license

Also a complete line of sporting goods

ROBINSON OIL CO. OF BRISTOL, INC.

Atlantic Products

Heating oil
Diesel Fuel
Gasoline

Motor oil and grease
Goodyear tires and batteries
Blue Coal

Tanks and Pumps Furnished
Phone - Bristol 3721

MALLOW'S MARKET

GENERAL MERCHANDISE

"A Good Place to Trade"

Route 116

S. Hinesburg, Vermont

Telephone 7-2613

Compliments of

MT. VIEW CREAMERY

Starksboro, Vermont

Compliments of

G. E. STRONG AND SON

Groceries and Grain

Starksboro, Vermont

Phone 2051

AUBREY WEAVER

Sawdust and Shavings

Bristol, Vermont

Phone 3961

TAYLOR PUBLISHING COMPANY
"The World's Best Yearbooks Are Taylor-made"